SCHEDULE OF PLANTS DWG NO FT 031 - 2A - STAGE TWO PLANTING

SYMBOL	NO	BOTANICAL NAME	SIZE	SPACING	PLANTING HOLE	POSSIBLE SUPPLIER
		TREES PALMS & FERNS				
A	7	Archontophoenix cunninghamiana	1-2m trunk	As shown	1000X1000X1000mm	Alpine
J	2	Jacaranda mimisofolia	100lt 2000high	As shown	1000x1000x1000mm	Wirreanda
		SHRUBS				
Ab	91	Agapanthus 'baby blue'	200mm	300mm	400x400x400mm	Most
Ak	9	Azalea karume 'red flowers'	200mm	1000mm	400x400x400mm	Most
Ao	49	Agapanthus orientalis	200mm	500mm	400x400x400mm	Most
Bs	11	Buxus sempervirens suffruticosa	200mm	400mm	400x400x400mm	Wirreanda
Cs	16	Camellia sasanqua (white single)	200mm	1000mm	400x400x400mm	Most
Gm	9	Gardenia magnifica	200mm	700mm	400x400x400mm	Most
Hm	28	Hydrangea macrophylla	200mm	1000mm	400x400x400mm	Most
Kc	17	Kniphofia caulescens	200mm	500mm	400x400x400mm	Most
Mp	28	Murraya paniculata	200mm	1000mm	400x400x400mm	Most
Nd	32	Nandina domestica	200mm	750mm	400x400x400mm	Most
		TOPIARY PLANTS				
F	15	Fortunella marginata (standard lollipop)	200mm	As shown	400x400x400mm	Most
Mf	2	Michelia figo (cone shape)	100lt 2100high	Terracotta Pot	Same as pot size	Birnum Wood
M	4	Murraya paniculata (standard lollipop)	75lt 1500high	as shown	"	Birnum Wood
		GROUND COVERS				
Gu	23	Gazania uniflora	150mm	300mm	300x300x300mm	Downes
Gr	37	Grevillea 'Royal Mantle'	150mm	1000mm	300x300x300mm	Most
Hs	40	Hibbertia scandens	tube	1000mm	300x300x300mm	Most
Kr	25	Kennedia rubicunda	150mm	1000mm	300x300x300mm	Most
Ls	371	Liriope spicata	150mm	300mm	300x300x300mm	Most

SCHEDULE OF PLANTS DWG NO FT 031 - 2

SYMBOL	NO	BOTANICAL NAME	SIZE	SPACING	PLANTING HOLE	POSSIBLE SUPPLIER
		TREES PALMS & FERNS				
A	3	Archontophoenix cunninghamiana	1-2m trunk	As shown	1000X1000X1000mm	Alpine
C	3	Cyathea cooperi	1m trunk	As shown	1000x1000x1000mm	Wirreanda
J	1	Jacaranda mimisofolia	100lt 2400high	As shown	1000x1000x1000mm	Wirreanda
L	7	Lagerstroma indica (purple flowers)	100lt 2000high	As shown	1000x1000x1000mm	Kenthurst/ Wirreanda
		SHRUBS				
Ab	98	Agapanthus 'baby blue'	200mm	300mm	400x400x400mm	Most
Ak	16	Azalea karume 'red flowers'	200mm	1000mm	400x400x400mm	Most
Ao	31	Agapanthus orientalis	200mm	500mm	400x400x400mm	Most
Bs	72	Buxus sempervirens suffruticosa	25lt	400mm	500x500x500mm	Wirreanda
Cs	25	Camellia sasanqua 'Hiru'	25lt-1500high	1100mm	500x500x500mm	Burnum Wood
Cm	24	Clivea miniata	200mm	500mm	400x400x400mm	Most
Gm	39	Gardenia magnifica	25lt	700mm	500x500x500mm	Wirreanda
Hm	6	Hydrangea macrophylla	200mm	1000mm	400x400x400mm	Most
Kc	16	Kniphofia caulescens	200mm	500mm	400x400x400mm	Most
		TOPIARY PLANTS				
Mf	4	Michelia figo (cone shape)	100lt 2100high	Terracotta Pot	Same as pot size	Birnum Wood
M	6	Murraya paniculata (standard lollipop)	75lt 1500high	as shown	800x800x800mm	Birnum Wood
		GROUND COVERS				
Gu	227	Gazania uniflora	150mm	300mm	300x300x300mm	Downes
Is	353	Liriope spicata	150mm	200mm	300x300x300mm	Most
Oj	662	Ophiopogon japonicus	tube	100mm	300x300x300mm	Most
Tj	10	Trachelospermum jasminoides	200mm	1000mm	400x400x400mm	Most
Vh	30	Viola hederacea	200mm	As shown	400x400x400mm	Most

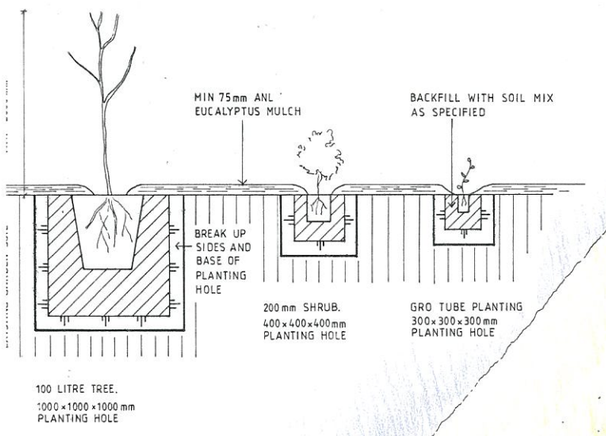

PLANTING DETAILS 1:25

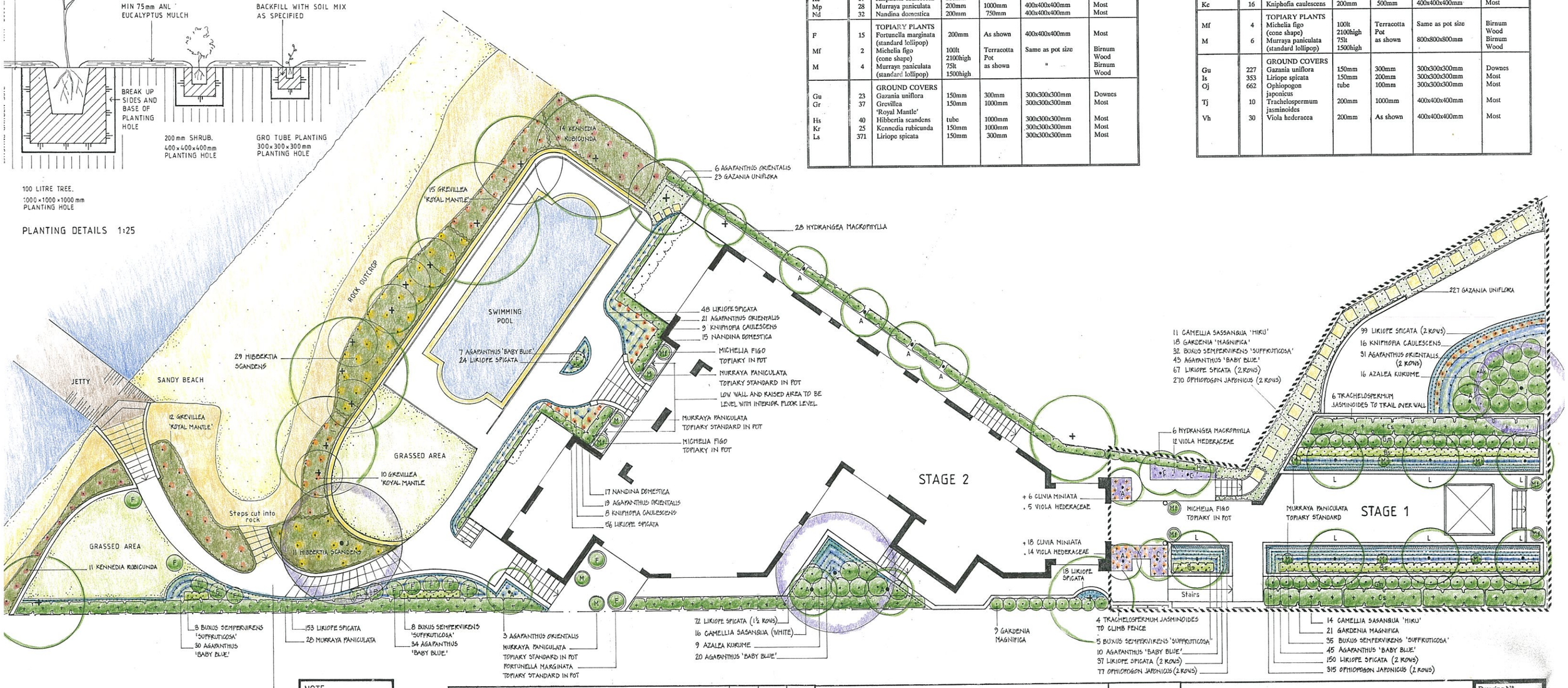

NOTE
LEVELS, PAVING, STEPS AND RETAINING WALLS BY OTHERS

Issue	Amendments	Drawn	Check'd	Date

Project

Client

Designed | Drawn | Checked | Scale 1:100

USE FIGURED DIMENSIONS IN PREFERENCE TO SCALE. ALL DIMENSIONS TO BE VERIFIED AND CHECKED ON SITE.

Date 19.12.94

M. A. SCHELL & ASSOCIATES
LANDSCAPE ARCHITECTURE
ENVIRONMENTAL PLANNING
VISUAL IMPACT ASSESSMENT

LANDSCAPE PLAN
STAGES 1 & 2
FOR TENDER

Drawing N°. 2a

Job N°. FT 031